

Body Planes, Directions, and Cavities

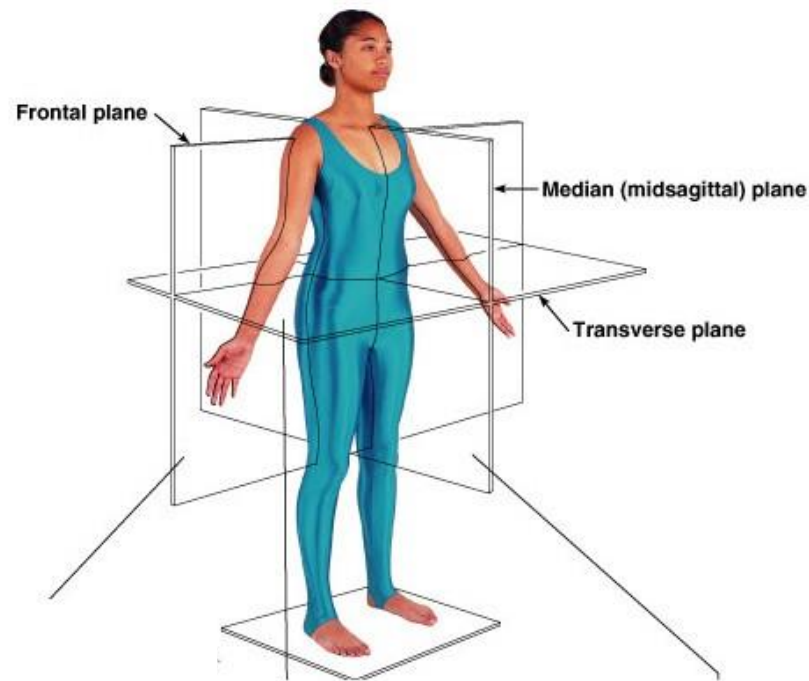

OK, sooooo.....

How would you describe where each of the following organs is found:

1. the heart?
2. the spinal cord?
3. the kidneys?
4. the stomach?
5. the lungs?
6. the liver?

To study the anatomy and physiology of the body special terms are used to describe positions, locations and directions.



Describing the Human Body

- Anatomical Position

- is the “starting point” for describing positions and directions
 - is a normal standing position
- = **upright** with feet, face and shoulders facing **forward**; arms down & palms facing **forward**



- **Anatomical Directional Terms**

- are like directions on a map
 - = can be used to describe the locations of structures **in relation to** other structures or locations in the body.
- each directional term has a **complementary** one



➤ **External:** on the **outside**

➤ **Internal:** on the **inside**

The _____ surface is covered with hair.

➤ **Superior (Cranial):** toward the **top**

➤ **Inferior (Caudal):** toward the **bottom**

The mouth is _____ to the nose.

➤ **Anterior (Ventral):** towards the **front**

➤ **Posterior (Dorsal):** towards the **back**

The naval is on the _____ surface of the body.

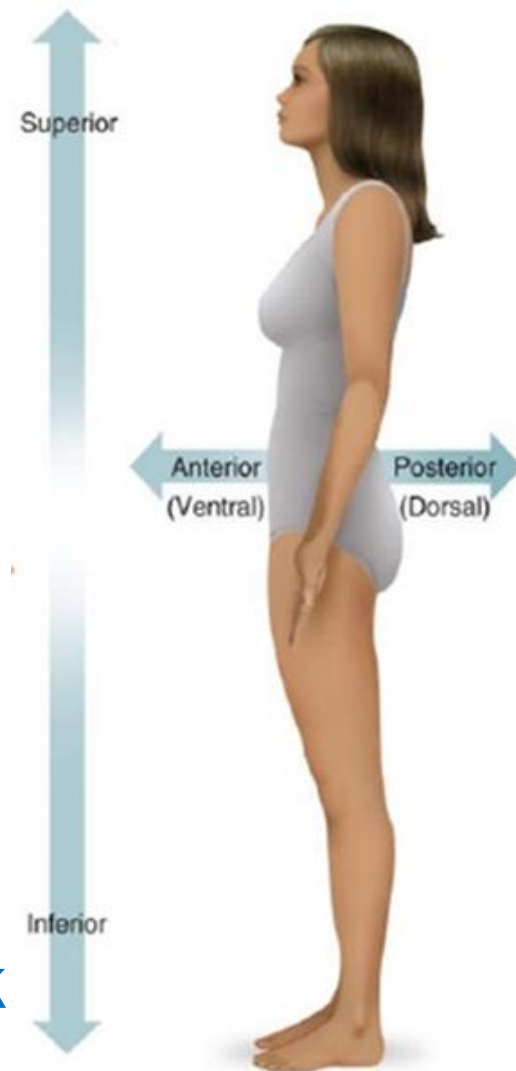



➤ **Superficial:** **at** the body surface

➤ **Deep:** **under** the body surface

The patient had _____ wounds from a chain saw.

➤ **Proximal** **near** point of reference

➤ **Distal:** **away** from reference point

*The fingers are _____ to the **elbows**.*

➤ **Medial:** **toward** the midline of the body

➤ **Lateral:** **away** from the midline of the body

Your eyes are _____ to your nose.

➤ **Central:** locations around the **center** of the body

➤ **Peripheral:** surrounding or **outer** regions of the body

The patient had _____ chest pains.

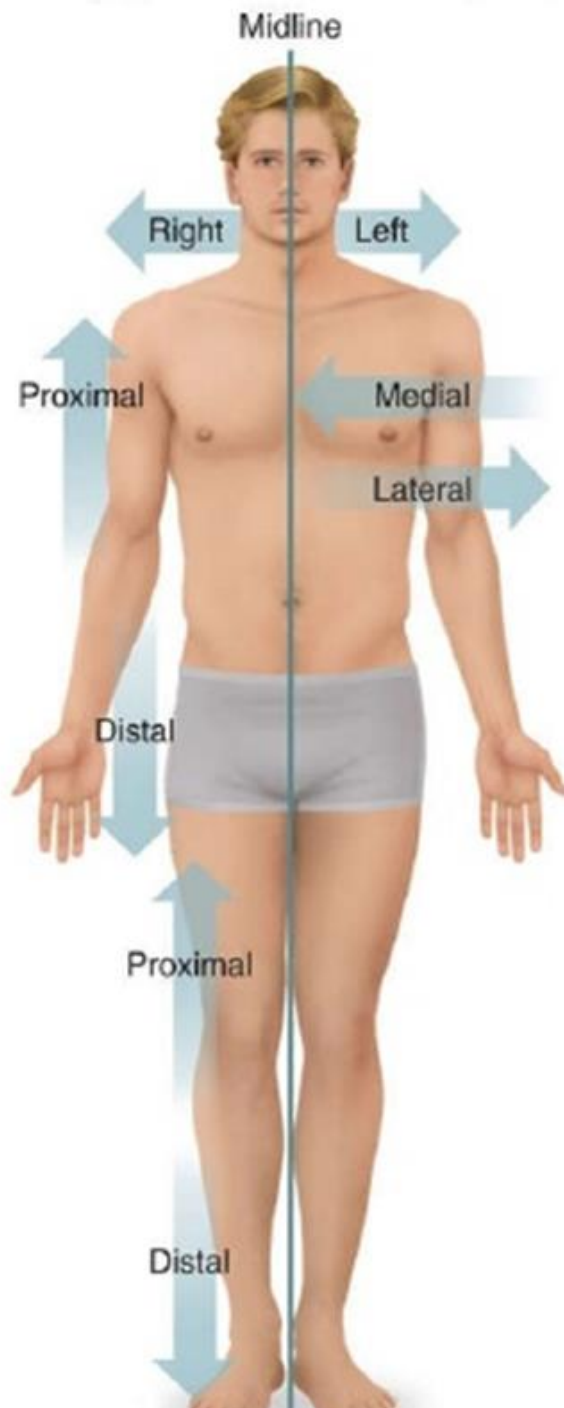

- **Anatomical Planes**

- A **plane** is an imaginary line drawn through the body or organ to separate it into **specific sections**.
- **Directional terms** create planes
- There are three body planes

https://www.youtube.com/watch?v=gxxy7AP_eGQ

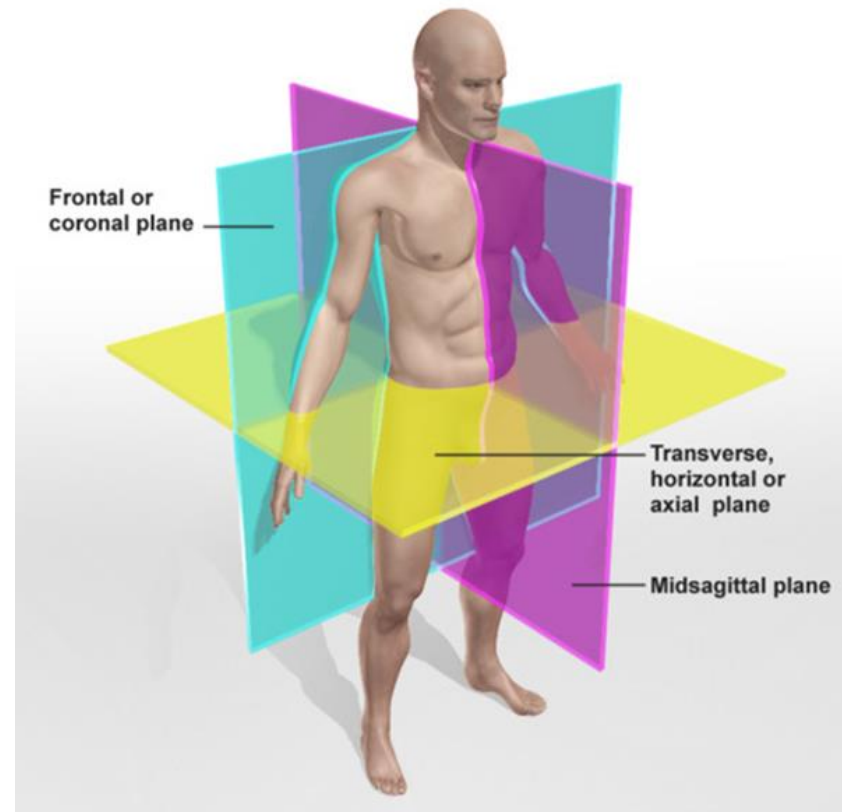

➤ Transverse Plane

= **horizontal** plane

- divides the body into a **top & bottom** half
- directional terms associated with transverse:
 - Superior – body parts above
 - Inferior – body parts below

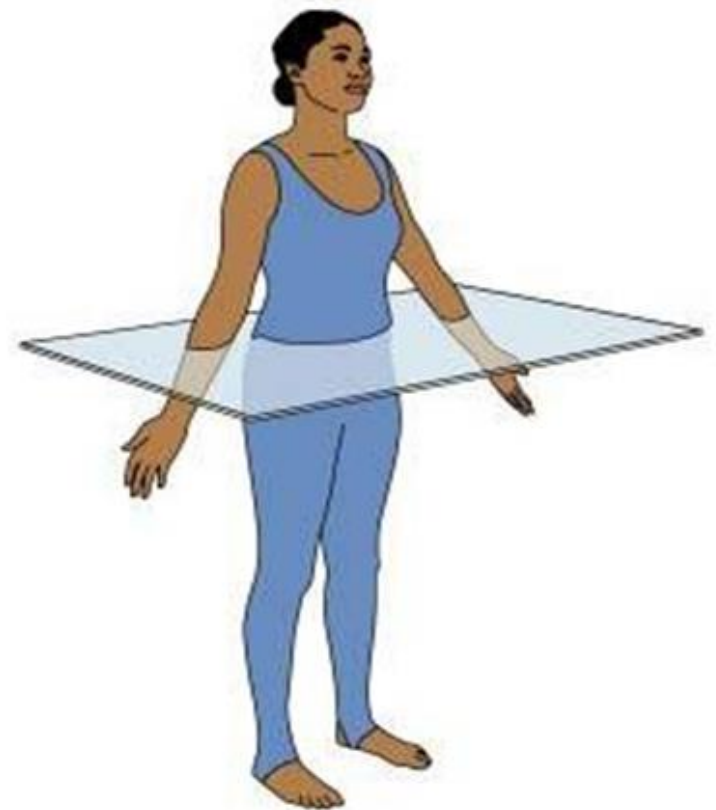

➤ **Sagittal (Medial) Plane**

- divides the body into a **right and left** side
- if the division is equal it is called **Mid-Sagittal**
- directional terms associated with mid-sagittal:
 - Medial –close to midline
 - Lateral –away from the midline

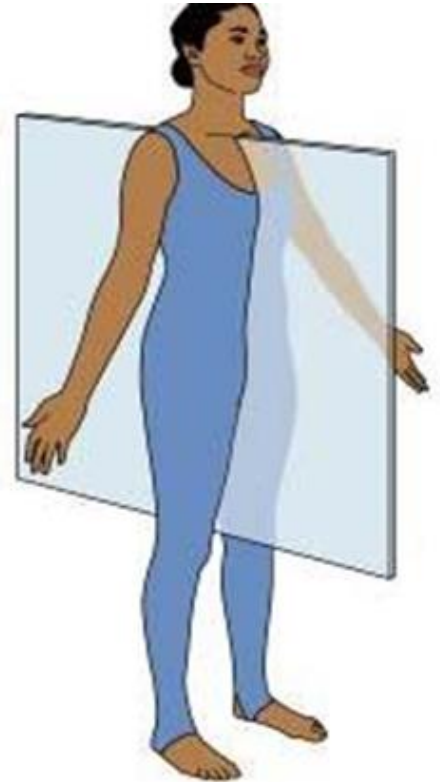

➤ Frontal or Coronal Plane

- divides the body into **front and back** sections
- directional terms associated with frontal:
 - Ventral (Anterior) - in front of plane or front of the body
 - Dorsal (Posterior) - in back of plane or back of body

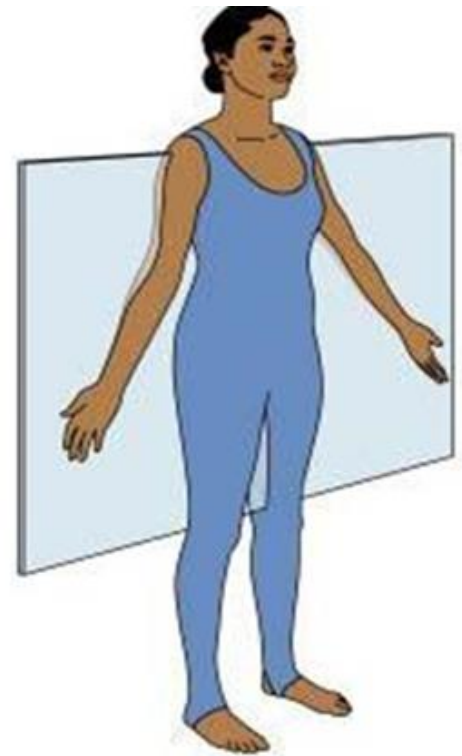

Sooooooo.....What if....

- You are a surgeon and planning to do open heart surgery.... you would need to make a _____ cut into the chest cavity.
- You have a patient that has gangrene in the lower portion of their leg and you need to amputate..... You would make a _____ cut through the leg.
- The abdominal muscles and muscles of the back are separated by the _____ plane.



• Body Cavities

- = spaces within body that contain vital organs
- there are two main body cavities

Copyright © The McGraw-Hill Companies, Inc. Permission required for reproduction or display.

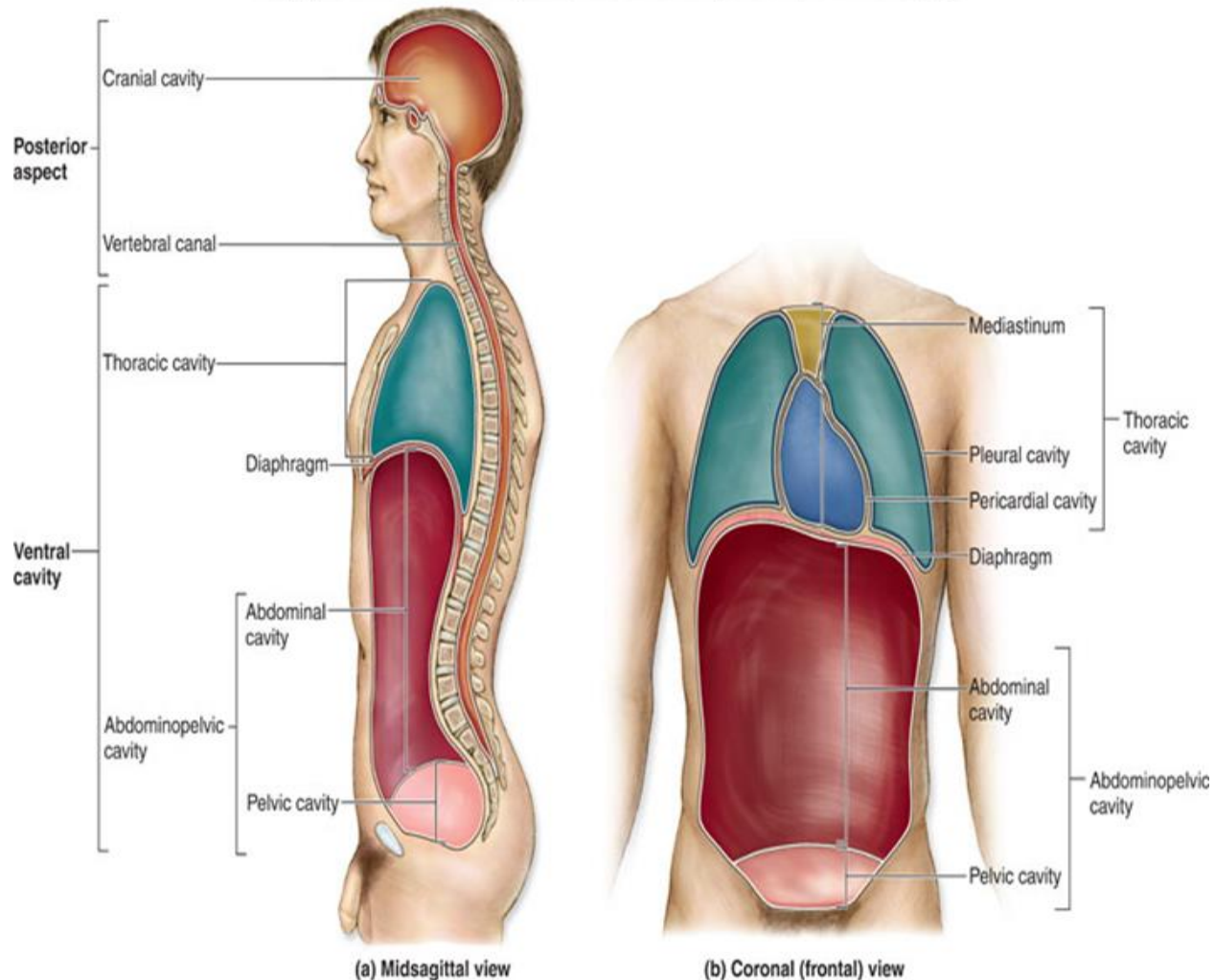

(a) Midsagittal view

(b) Coronal (frontal) view

➤ Dorsal Cavity

- one long, continuous cavity at the **back** of body
- divided into two sections, each surrounded by bone:

a) Cranial Cavity

- surrounded by skull
- = contains the **brain**

b) Spinal Cavity

- surrounded by vertebrae
- = contains the **spinal cord**

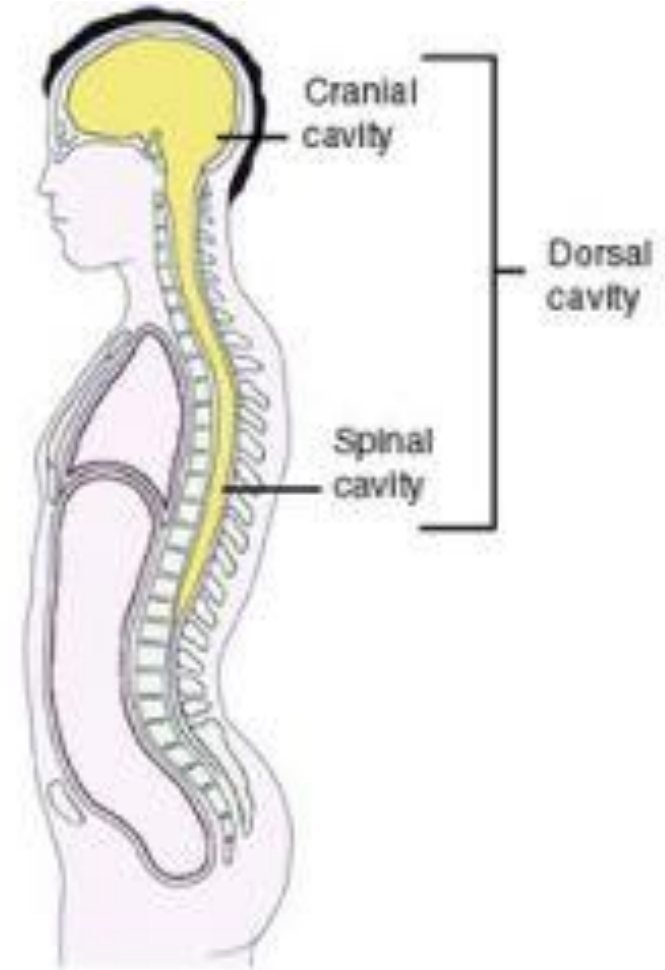

➤ Ventral Cavity

- located on the **front** of the body
- divided into two cavities by the **diaphragm**

a) Thoracic Cavity

- upper chest or torso
- contains the **heart and lungs**

b) Abdominopelvic Cavity

- separated into upper & lower part

i) Abdominal Cavity

= contains **digestive organs**

ii) Pelvic Cavity

= contains the **reproductive organs, bladder & rectum**

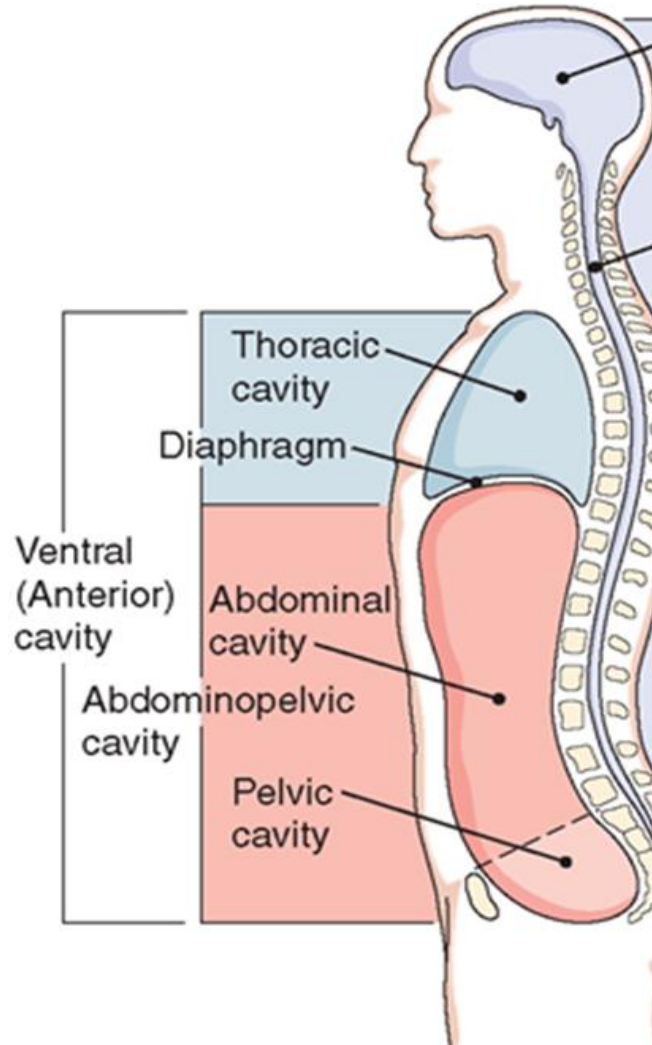

****NO structure separates the Abdominal and Pelvic cavities**

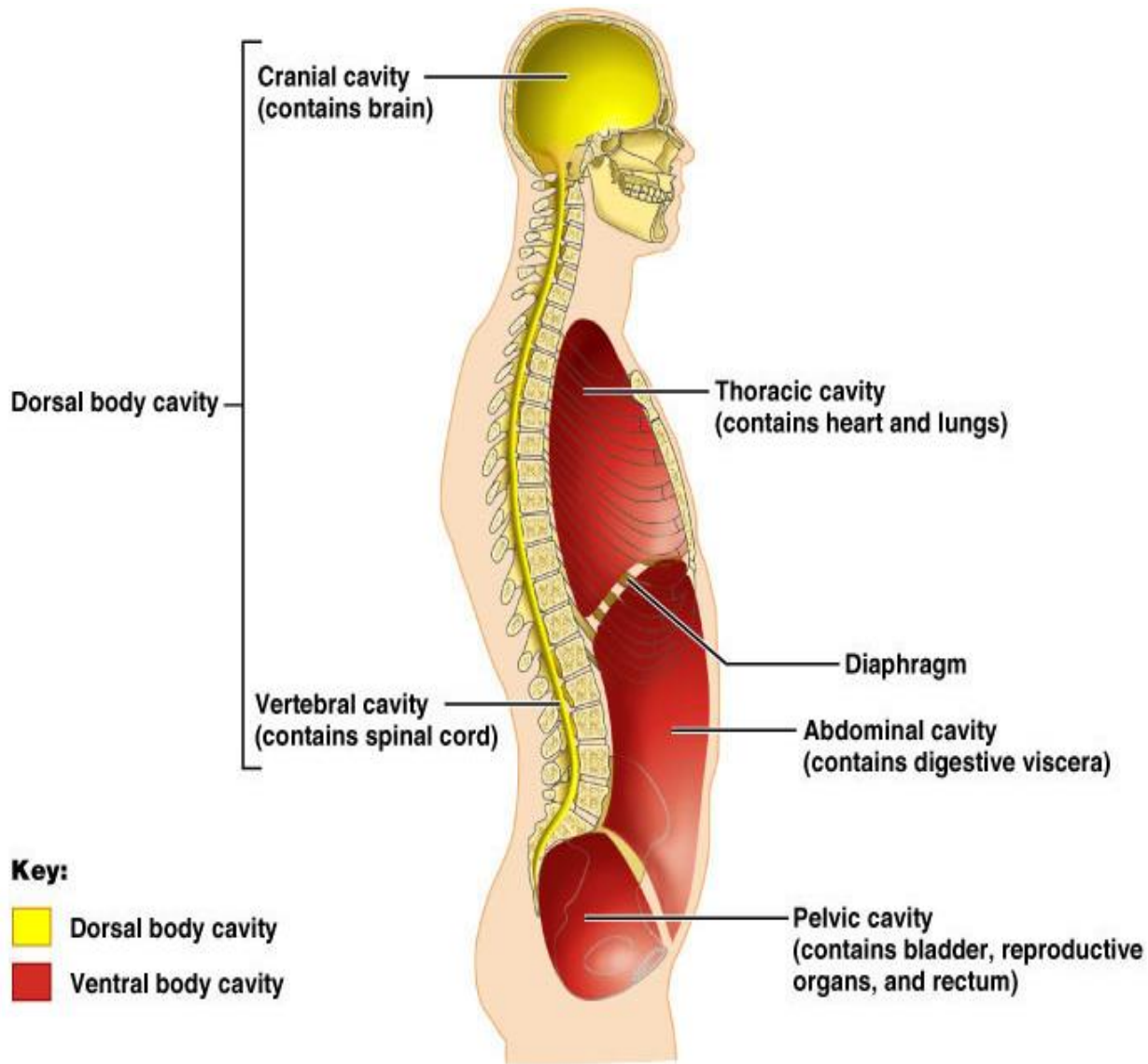

(a) Lateral view

1. Transverse plane
2. Sagittal plane
3. Coronal plane
4. Superior
5. Inferior
6. Cranial
7. Caudal
8. Medial
9. Lateral
10. Anterior
11. Posterior
12. Dorsal
13. Ventral
14. Proximal
15. Distal

Word
*un*Scramble

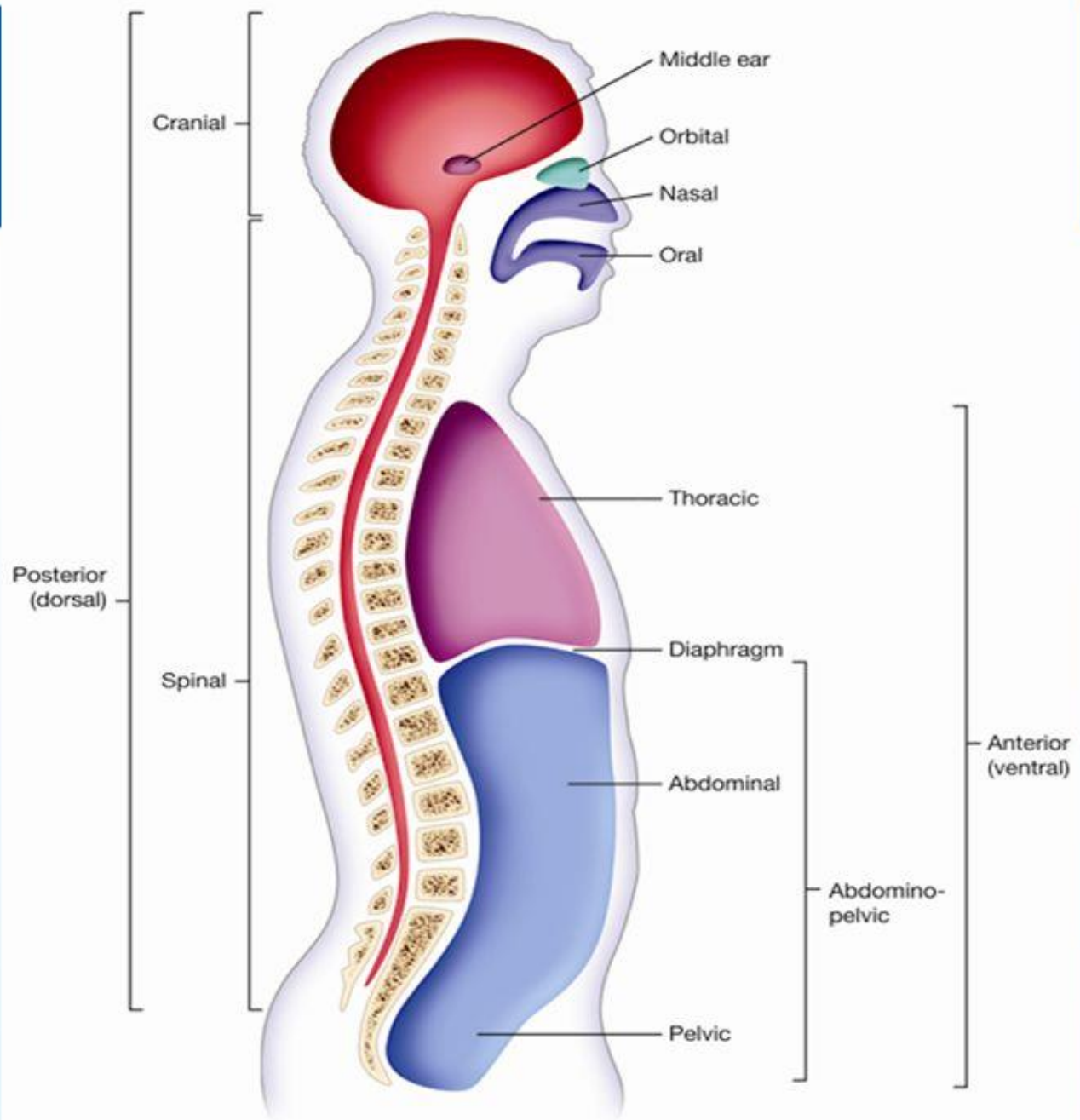

Dissection Tools

Forceps



Dissecting probes

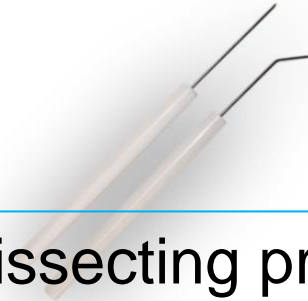

Dissecting pins

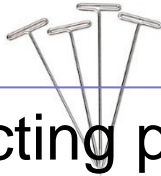

Scalpel



Dissecting tray



Dissecting scissors

